

# Book of Needs

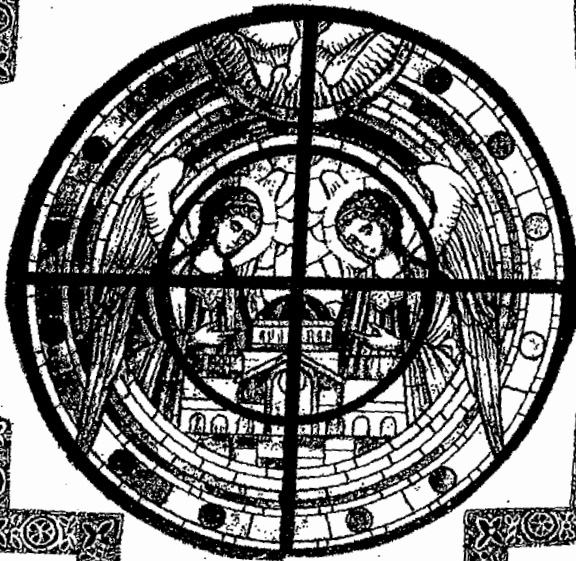

Archangel Michael Church

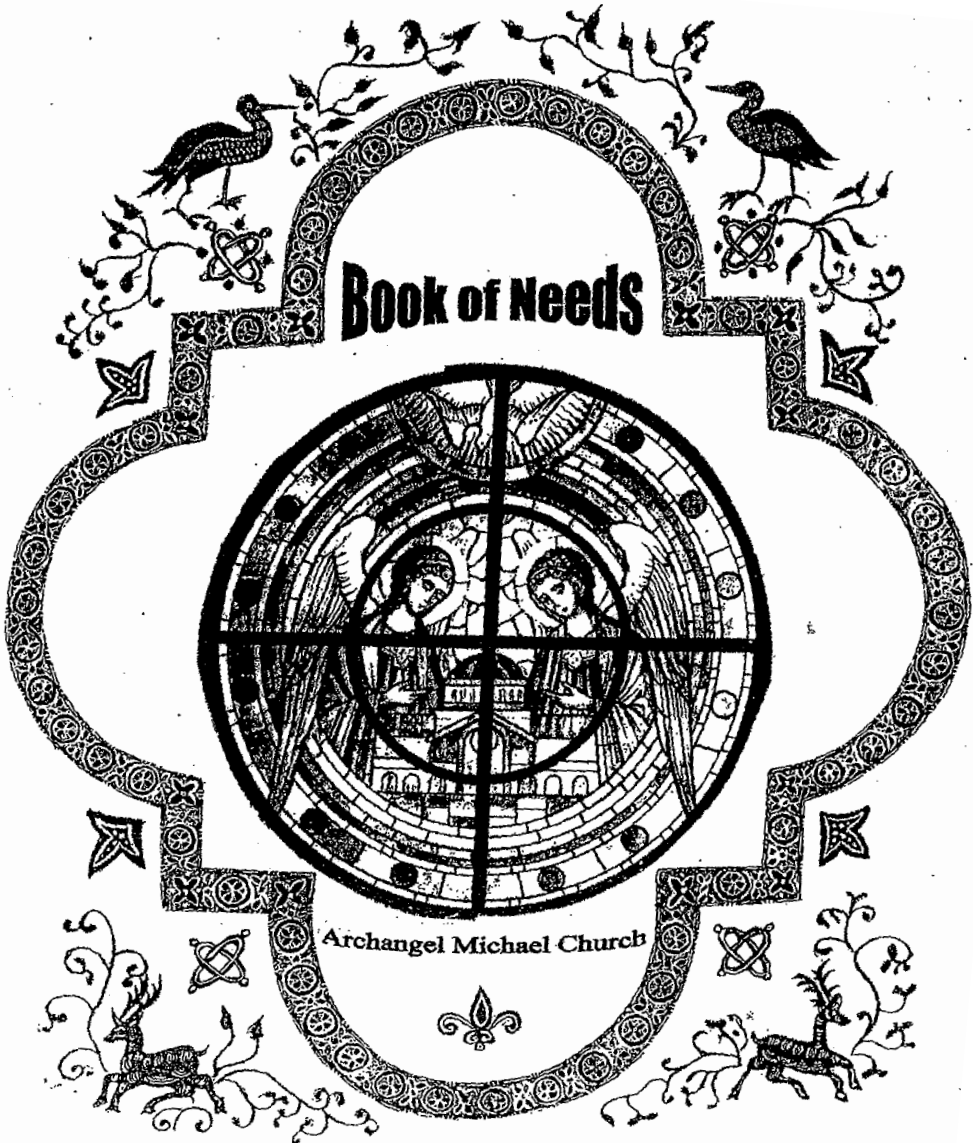

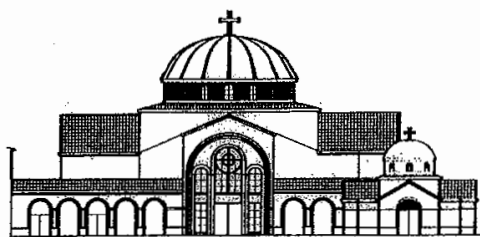

“Behold, we shall build a house  
in the name of the Lord and shall  
dedicate it to Him.”

[1 Kings 5:5]

January, 2013

Beloved in and of Christ,

The image of a parish community can best be perceived by observing both the spirit of its people and the appearance of their house of worship. We have offered to God through architecture and iconography, an atmosphere whereby He continues to admonish us to be beautiful reflections of His divine glory.

This booklet is being distributed to all our parishioners and friends with the specific purpose of announcing our “needs” for our new church. We call it a “Book of Needs.”

The offerings, as depicted in the pages of this booklet, are artist's renderings of the items that will be crafted to enhance the beauty of the sacramental life of the church. Indeed they will bear witness to our love of God and those who we wish to remember. This 'giving' opportunity will afford each of us the privilege of giving to Christ's church in remembrance of a loved one, or as an expression of thanksgiving for the health and well-being of a family or family member.

As we and future generations worship, let us always remain humble and thankful for the opportunity to express our love for Him in such a unique and lasting way.

In His Love,

Fr. Dennis Strouzas, Protopresbyter

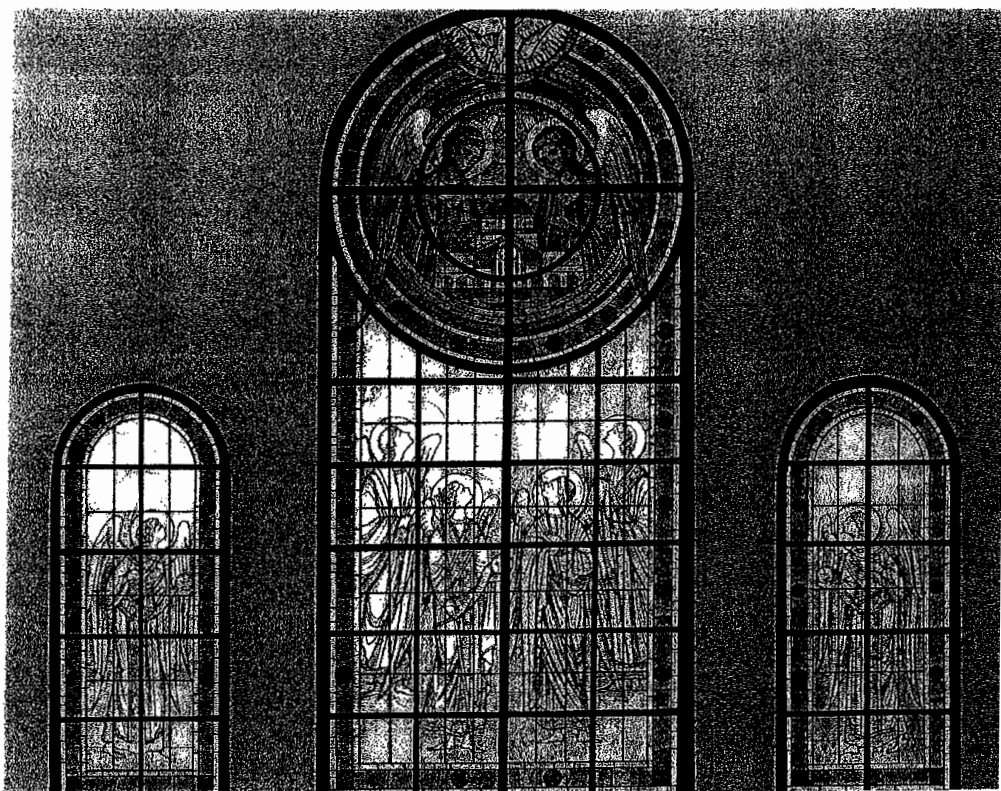

Left Window

Center Window

Right Window

North and South Transept Windows

Center Window - \$75,000

Left Window - \$25,000

Right Window - \$25,000

Entire Set...Left, Center and Right...\$100,000

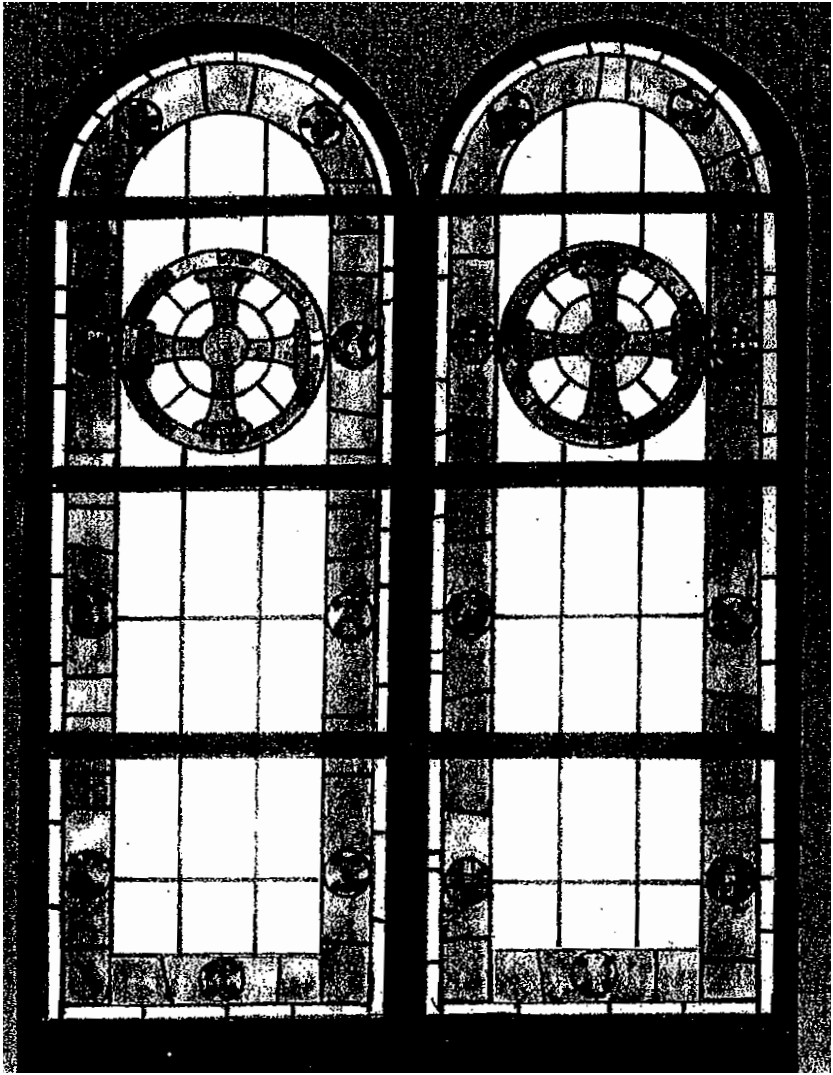

### 3 Stained Glass Windows

Located in Foyer[2] and Hallway [1]

\$15,000 each

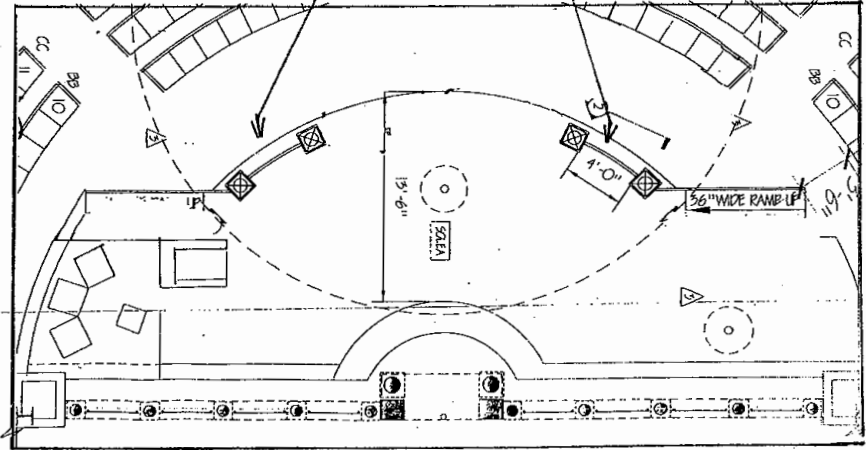
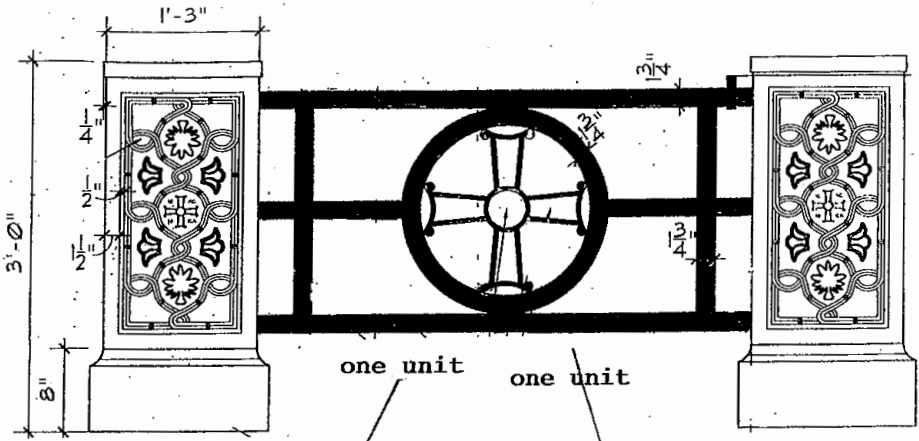

2 Carved Marble BALUSTRADES

Located on the Solea in front of Altar

\$ 12,000 per unit

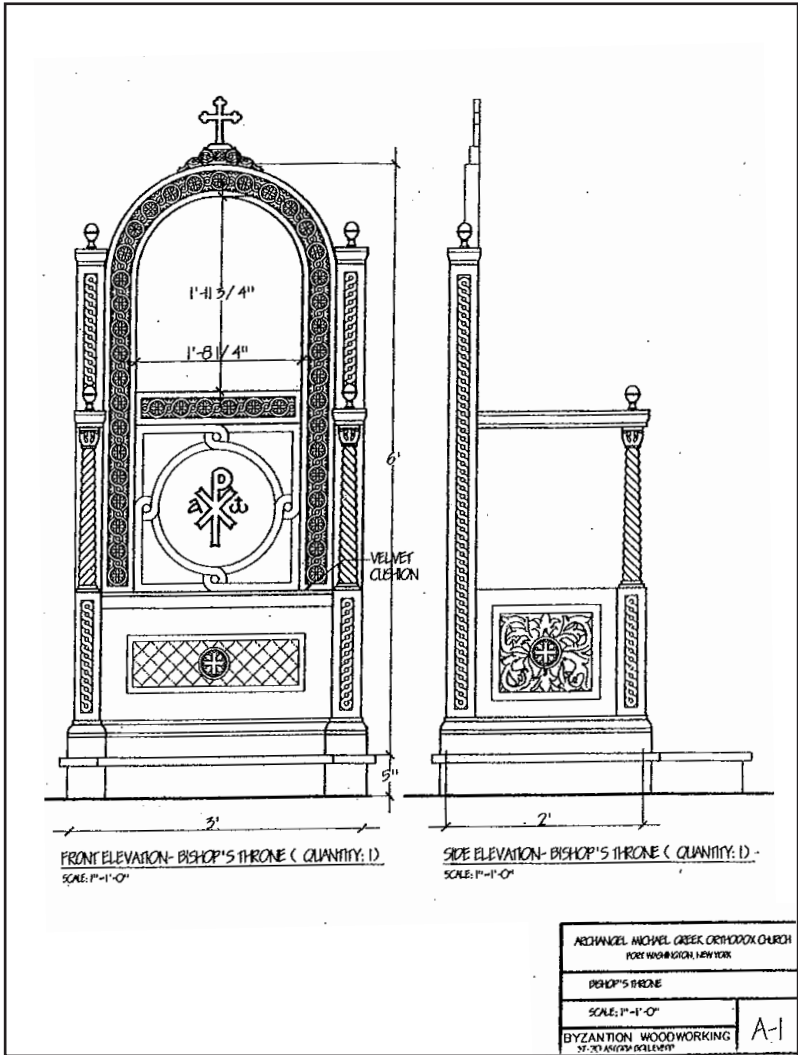

# Wood Carved BISHOP'S THRONE

Located on the Solea in front of Icon Screen

\$25,000

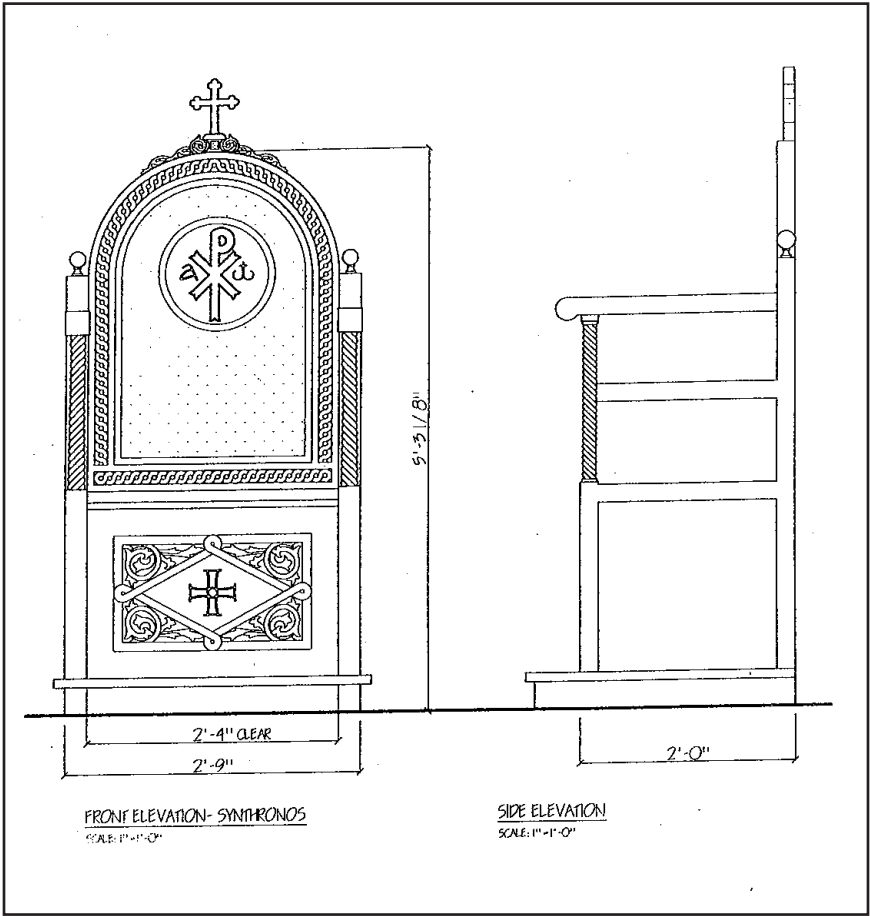

# SYNTHRONOS

[Bishop's Throne located in the Altar Area]

\$15,000.

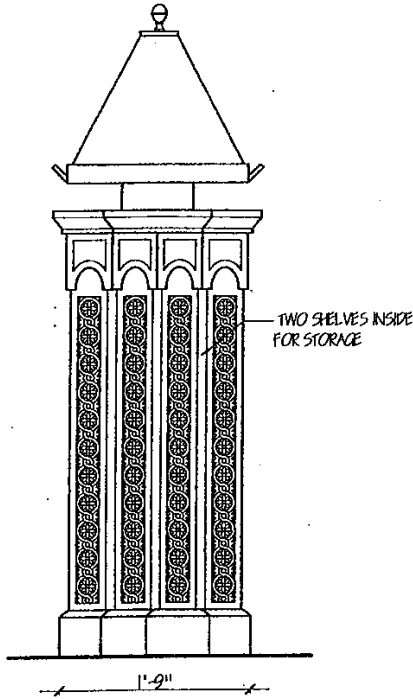

TWO SHELVES INSIDE FOR STORAGE

FRONT ELEVATION- CHANTER'S ANALOY (OCTAGONAL)  
SCALE: 1"=1'-0"

# CHANTER'S ANALOY

[Book Stand]

\$5,000

ARCHANGEL MICHAEL GREEK ORTHODOX CHURCH PORT WASHINGTON, NEW YORK	
CHANTER'S ANALOY	
SCALE: 1"=1'-0"	
BYZANTION WOODWORKING 27-70 65TH AVENUE	A-2



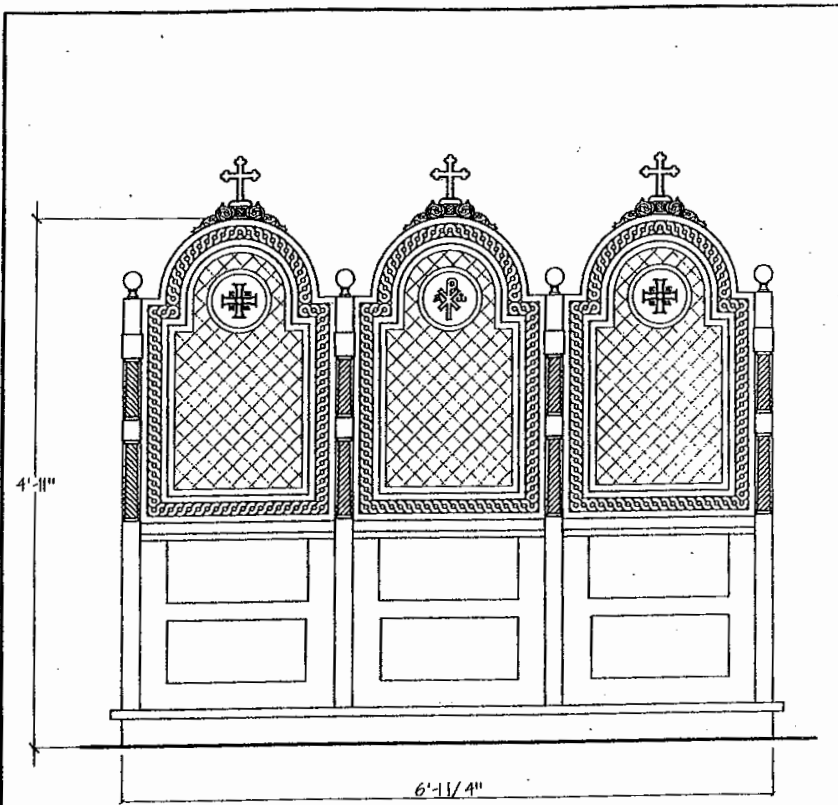

CHANTER'S STAND - FRONT ELEVATION  
 SCALE: 1" = 1'-0"

# CHANTER'S CHAIRS

\$20,000

ARCHANGEL MICHAEL GREEK ORTHODOX CHURCH PORT WASHINGTON, NEW YORK	
CHANTER'S STAND	
SCALE: 1" = 1'-0"	
BYZANTION WOODWORKING	A-3

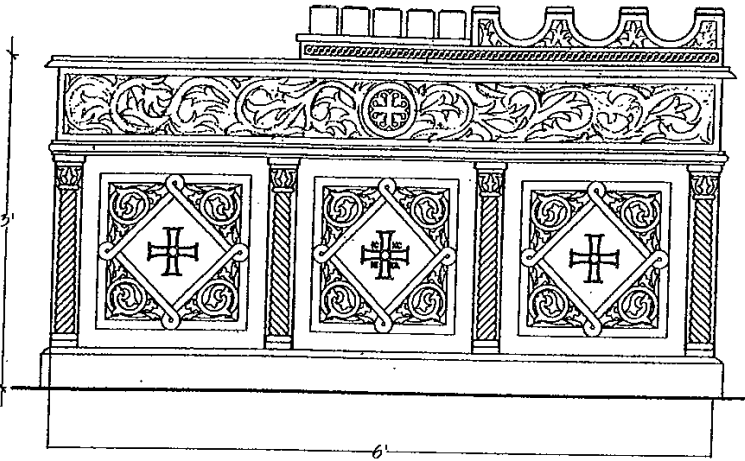

FRONT ELEVATION - CANDLESTAND (2)  
SCALE: 1" = 1'-0"

## 2 Carved Wood PANGARIA

[Candle & Vigil Light Stands]

\$25,000 each

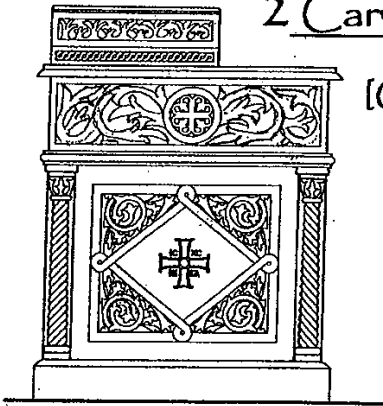

SIDE ELEVATION  
SCALE: 1" = 1'-0"

ARCHANGEL MICHAEL GREEK ORTHODOX CHURCH FORT WASHINGTON, NEW YORK	
NARTHEX	
SCALE: 1" = 1'-0"	
BYZANTION WOODWORKING 57-30 45 <sup>TH</sup> AVENUE FORT W.	A-1

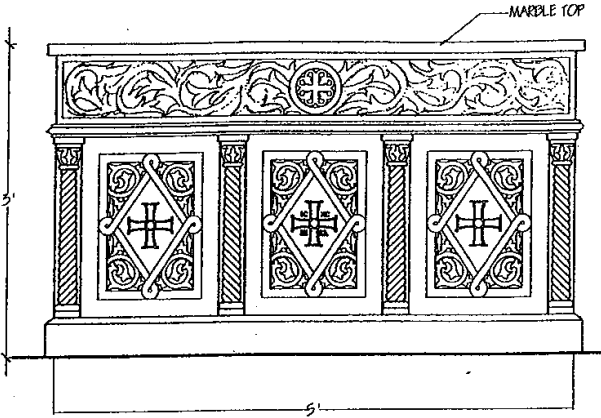

## 2 Carved Wood CANDLE BOXES

[Candle Sandboxes]

\$ 20,000 each

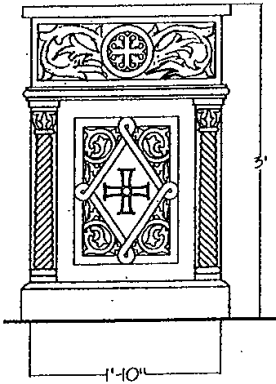

SIDE ELEVATION  
SCALE: 1"=1'-0"

ARCHANZEL MICHAEL CREEK ORTHODOX CATHEDRAL  
FORT WASHINGTON, NEW YORK

ARTIST

SCALE: 1"=1'-0"

BYZANTINE WOODWORKING  
47-20 45TH AVENUE, BAY LICHEN

A-2

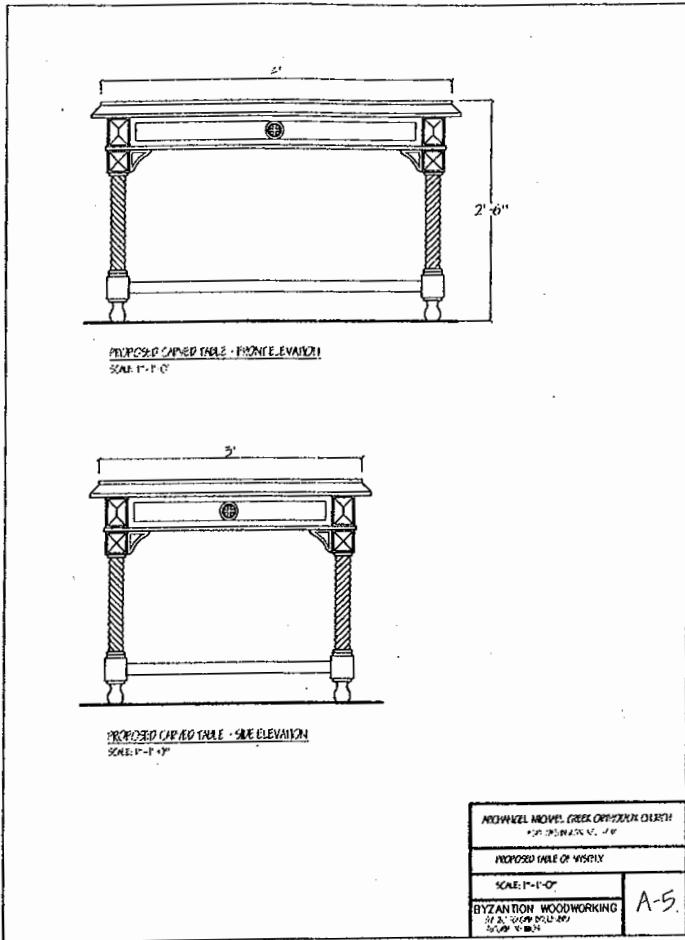

## 2 Carved Wood SACRAMENT TABLES

\$7,500 each

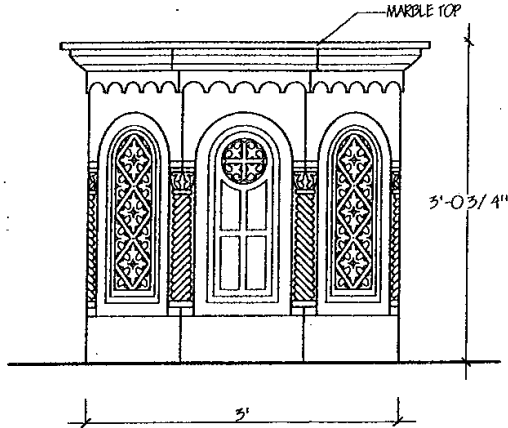

FRONT ELEVATION- BAPTISMAL  
SCALE: 1"=1'-0"

## 2 BAPTISMAL FONTS [Wood Carved with Marble Top]

\$25,000 per font

ARCHANGEL MICHAEL GREEK ORTHODOX CHURCH  
FORT WASHINGTON, PENNSYLVANIA

PROPOSED BAPTISMAL

SCALE: 1"=1'-0"

BYZANTION WOODWORKING

A-1



## ALTAR AREA

### ICON OF ST. NECTARIOS

Located within the Altar

\$25,000



## ICON OF ST. PHILIP

Located on the Iconostasis

[Deacon's Door]

One donor has committed to a \$10,000 donation.

Seeking another donor at

\$10,000

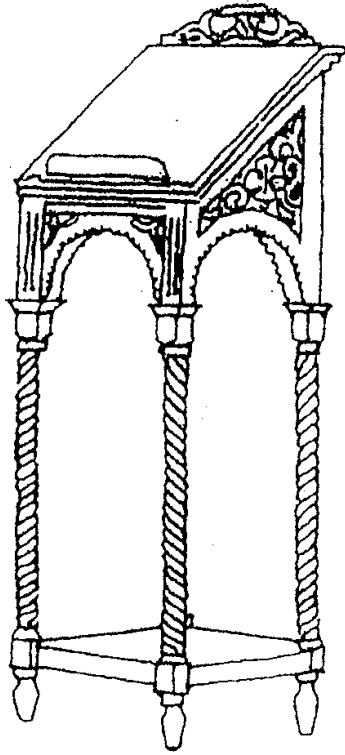

5 Carved Wood ICON STANDS

Donation for ICON STANDS

\$4,500 per Icon Stand



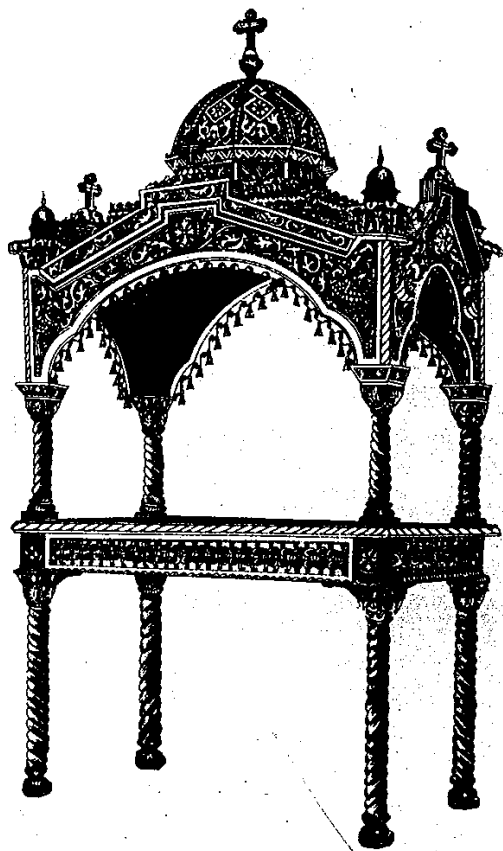

WOOD CARVED KOUVOUKLION

[Christ's Tomb]

\$15,000

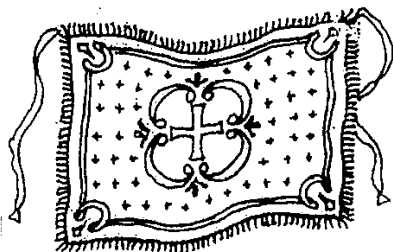

## Veils

Chalice, Paten and Veil Covers

\$ 750 per set

[5 sets needed]

The Veils are coverings placed over the Chalice, Paten and a larger covering called the Aer. They symbolize the swaddling cloth and burial shroud of Christ.

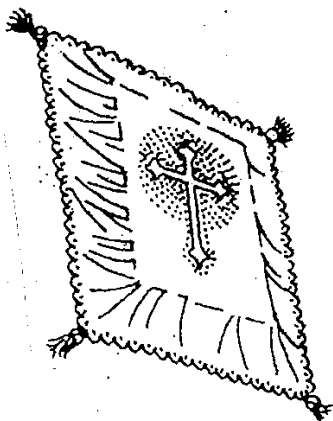

Holy Gospel Cover

\$500 each

[5 Covers needed]

The Gospel Cover remains over the Gospel Book between services.

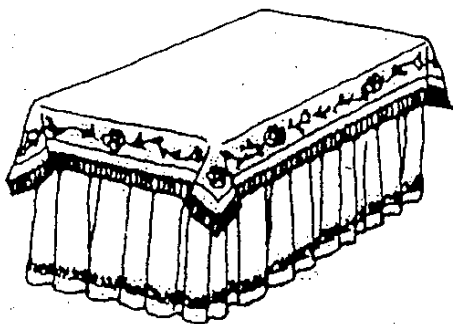

## ALTAR TABLE COVERINGS

\$1,000 per covering

[4 coverings needed]



## ACOLYTE ROBES

[Altar Boy Robes]

\$500 per Robe

[15 needed]

Lighting Fixtures for Church,  
Narthex, Colonnade & Foyer

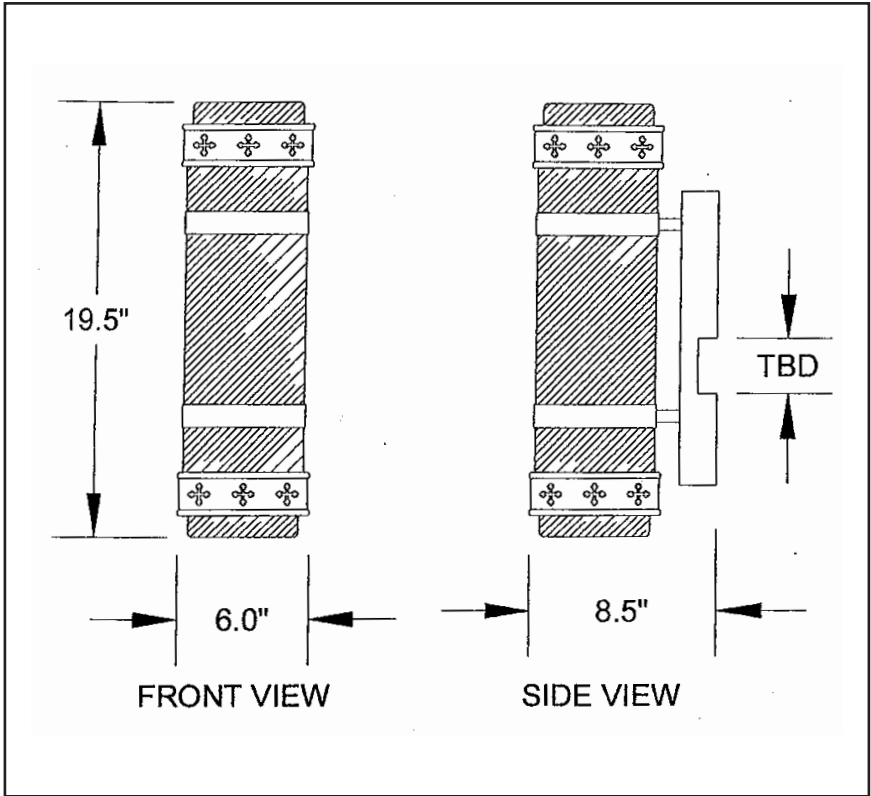

Byzantine style Sconces

For Colonnade areas

Total # 18

Donation per Sconce: \$1,500

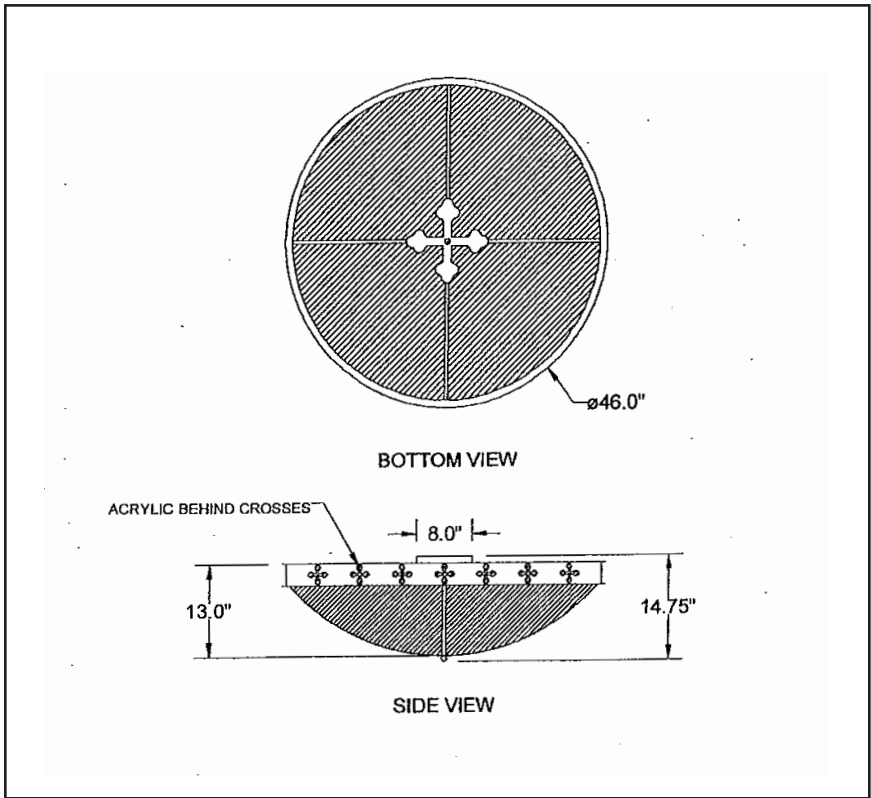

Byzantine style Flushmount Fixture

For Narthex area

Total # 2

Donation per Flush Mount Fixture: \$3,500

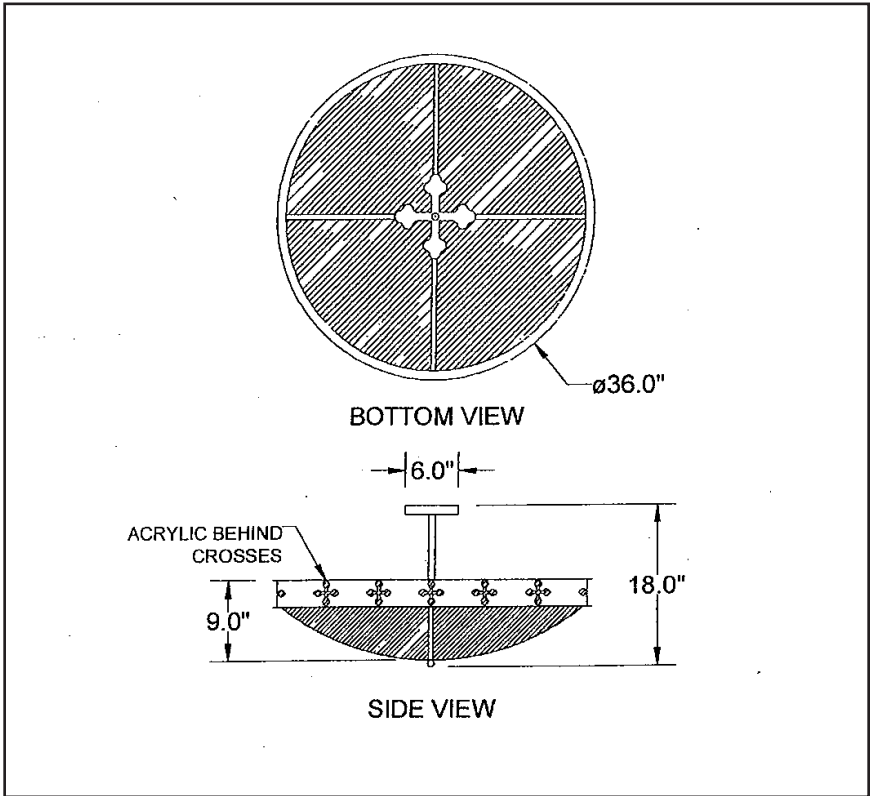

Byzantine style Semi-Flush mount Fixture  
For Under Balcony area

Total # 4

Donation per Semi-Flush Mount Fixture  
\$3,000 each

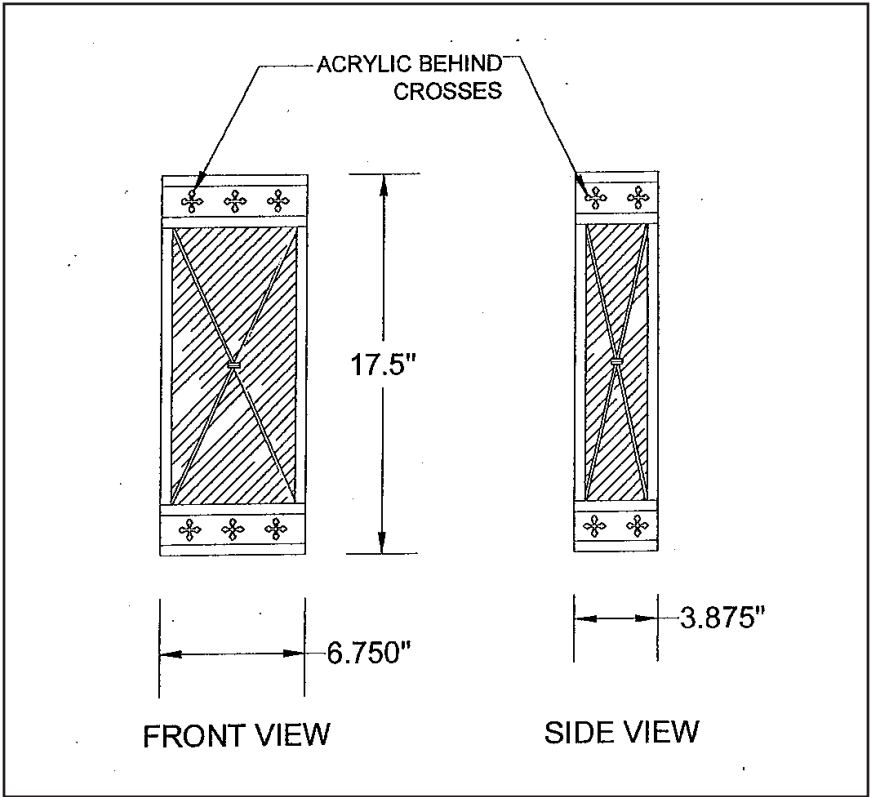

Byzantine style Sconce

For Church area

Total # 12

Donation per Sconce: \$1,500

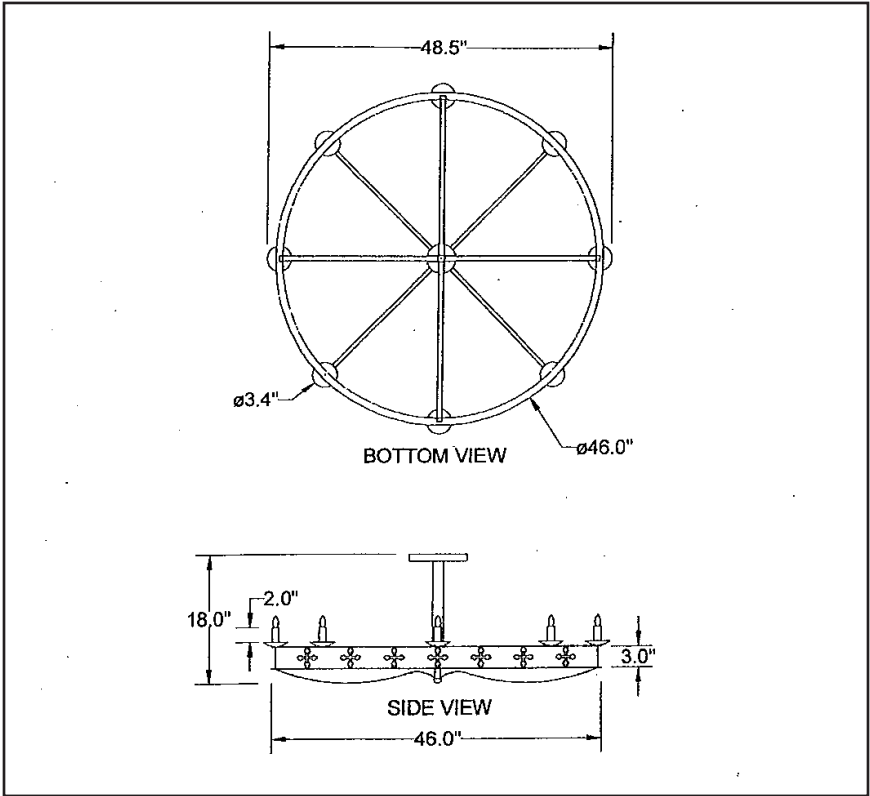

Byzantine style Chandelier  
Foyer between Church and Fellowship Hall  
Total # 1  
Donation per Chandelier: \$3,000



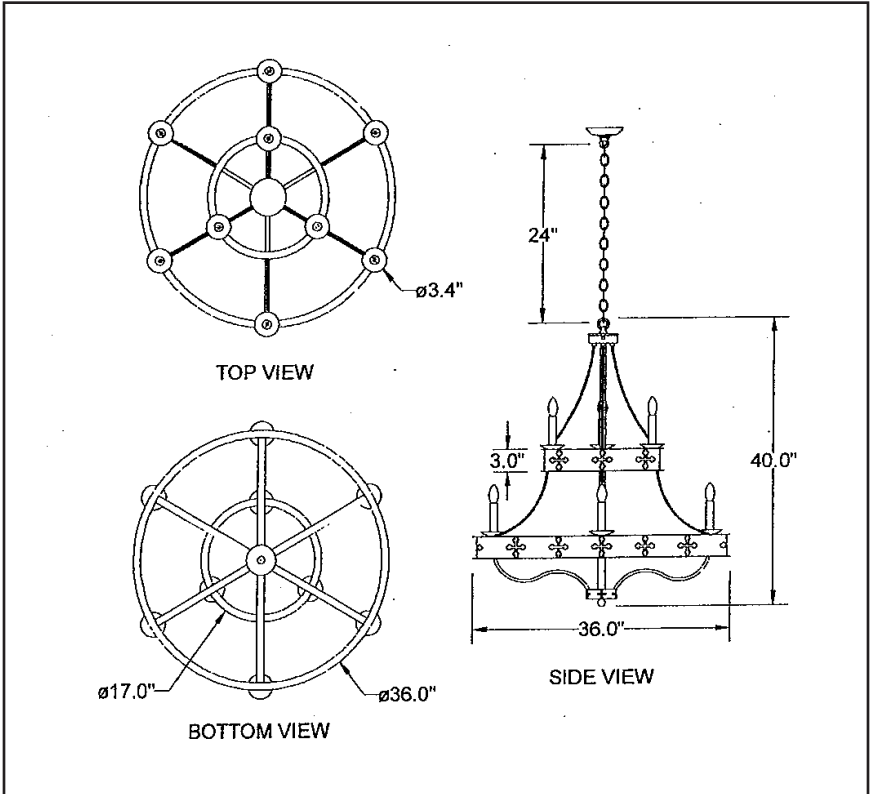

Byzantine style 2-tier Chandelier

For Chapel

Total # 3

Donation per Chandelier: \$5,000

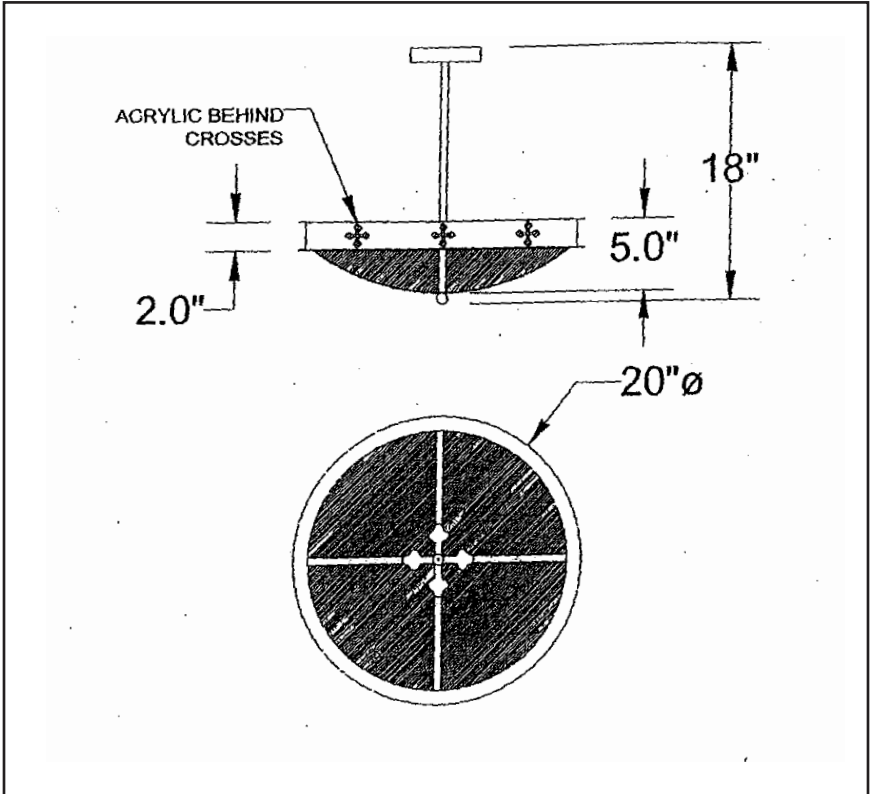

Byzantine style Semi-Flush Mount Fixtures

Library

Total# 4

Donation per Fixture: \$2,000



Archangel Michael Church  
100 Fairway Drive  
Port Washington, NY 11050

PRSRT STD  
US POSTAGE  
**PAID**  
BROOKLYN, NY  
PERMIT No. 1681